



CONTRACTOR:

MEIER COMPANIES

OWNER:

LEXINGTON 2ST SLAB
THE NEIGHBORHOOD OF SHANNON OAKS LOT#15

DRAWN BY:
R.H.

DATE: 8/3/22

SQ. FT.

JOB NUM: 2213230

SCALE: NOTED

SHEET: OF:

1/4"=1'0" 18x24

These drawings have been prepared using information provided by the customer/contractor who is solely responsible for the accuracy of the information provided. The drawings are not a substitute for permit drawings prepared by a contractor or architect and may not meet as a guide for builders who are knowledgeable about normal construction standards and local codes and practices. Before starting construction, the customer should consult a contractor building codes or regulations; 2.) projects structural requirements; 3.) existing conditions specific to project or project site. Consult local building officials to determine if a building permit is required. The drawings are provided as a guide and do not guarantee the absence of omissions, deficiencies, improper construction, or defects of the drawings.

Acknowledged by _____ Customer/Contractor Signature _____ Date

PROGRESSIVE PLAN
DESIGN LLP

RESIDENTIAL ARCHITECTURE
714 County RD. 3 NW Byron MN. 55920
(507-775-6877) progressiveplandesign@gmail.com

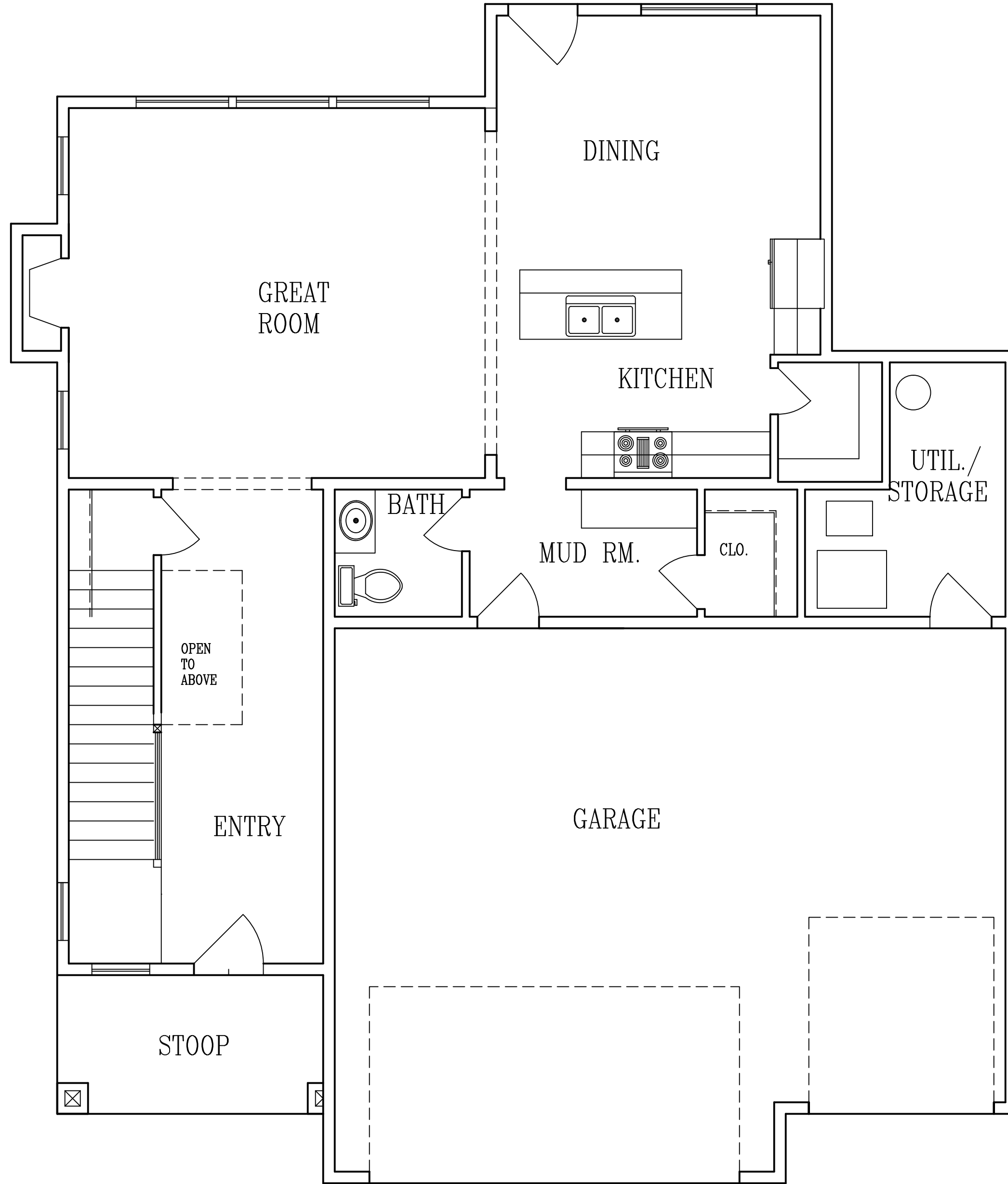

MAIN FLOOR PLAN

**PROGRESSIVE PLAN
DESIGN LLP**

RESIDENTIAL ARCHITECTURE
714 County RD. 3 NW Byron MN 55920
(507-775-6877) progressiveplandesign@gmail.com

These drawings have been prepared using information provided by the customer/contractor who is solely responsible for the accuracy of the information provided. The drawings are not a substitute for permit drawings prepared by a contractor or architect and may not meet all applicable codes and regulations. Before starting construction, the customer should consult with the contractor and local building codes or regulations. 2.) projects structural requirements; 3.) existing conditions specific to project or project site. Consult local building officials to determine if a building permit is required. The drawings are provided as a guide for construction and are not intended to be used for any other purpose. The drawings are provided as a guide for construction and are not intended to be used for any other purpose. The drawings are provided as a guide for construction and are not intended to be used for any other purpose. Acknowledged by _____ Customer/Contractor Signature _____ Date _____

CONTRACTOR:
MEIER COMPANIES

OWNER:
LEXINGTON 2ST SLAB
THE NEIGHBORHOOD OF SHANNON OAKS LOT#15

DRAWN BY:
R.H.

DATE:

SQ. FT.

JOB NUM:
2213230

SCALE:
NOTED

SHEET: _____ OF _____

1/4"=1'0" 18x24

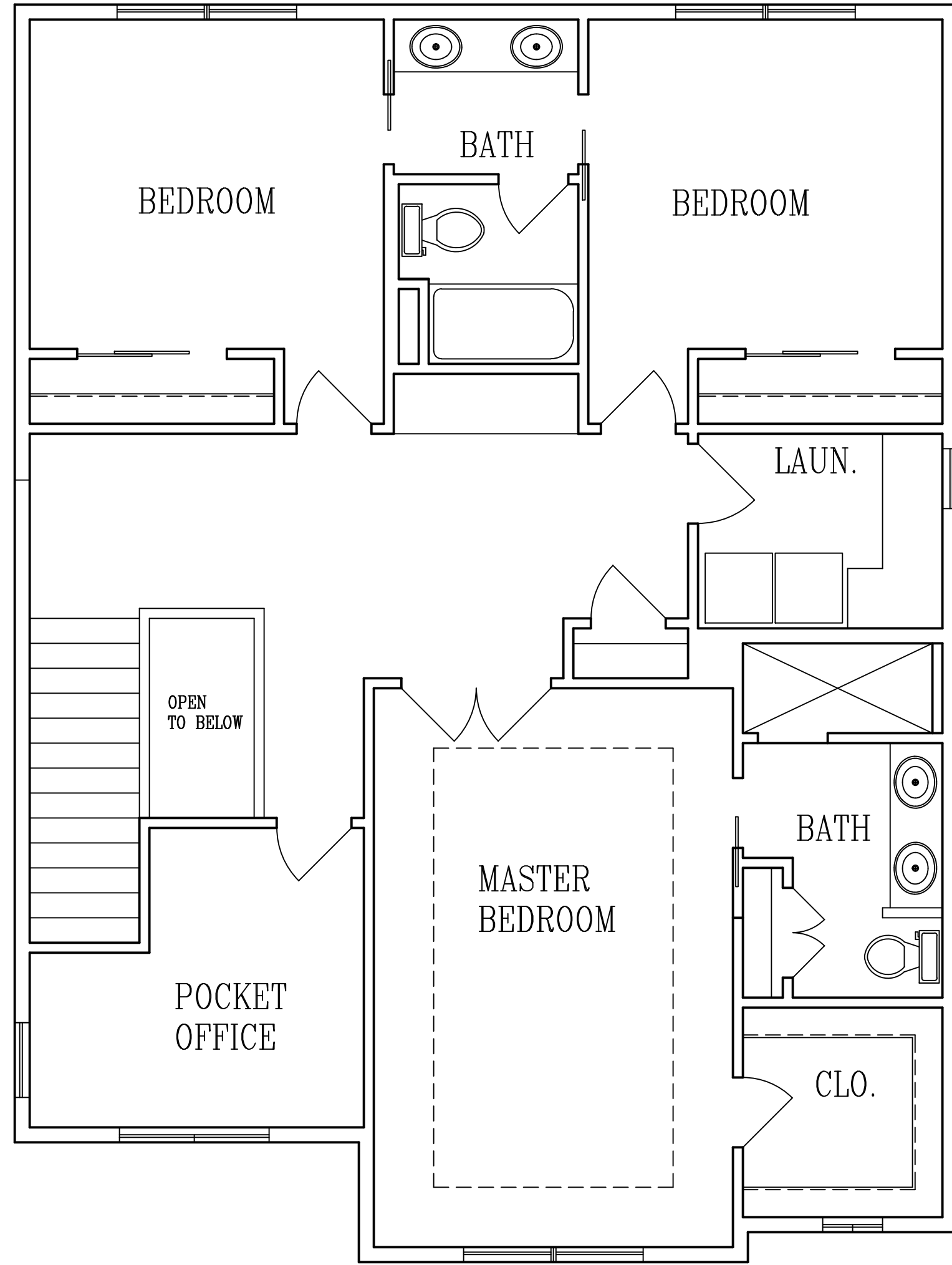

UPPER FLOOR PLAN

**PROGRESSIVE PLAN
DESIGN LLP**

RESIDENTIAL ARCHITECTURE
714 County RD. 3 NW Byron MN. 55920
(507-775-6877) progressiveplandesign@gmail.com

These drawings have been prepared using information provided by the customer/contractor who is solely responsible for the accuracy of the information provided. The drawings are not a substitute for permit drawings prepared by a contractor or architect and may not meet all applicable codes and regulations. Before starting construction, the customer should consult with the contractor and local building codes or regulations. 2.) projects structural requirements; 3.) existing conditions specific to project or project site. Consult local building officials to determine if a building permit is required. The drawings are provided as a guide only and do not guarantee the absence of omissions, deficiencies, improper construction, or defects of the drawings.

Acknowledged by _____ Customer/Contractor Signature _____ Date _____

CONTRACTOR:
MEIER COMPANIES

OWNER:
LEXINGTON 2ST SLAB
THE NEIGHBORHOOD OF SHANNON OAKS LOT#15

DRAWN BY:
R.H.

DATE:

SQ. FT. 1270

JOB NUM. 2213230

SCALE: NOTED

SHEET: _____ OF _____

1/4"=1'0" 18x24